

Proposed Basement -3
Scale 1:100

Triq Salvu Buhagiar

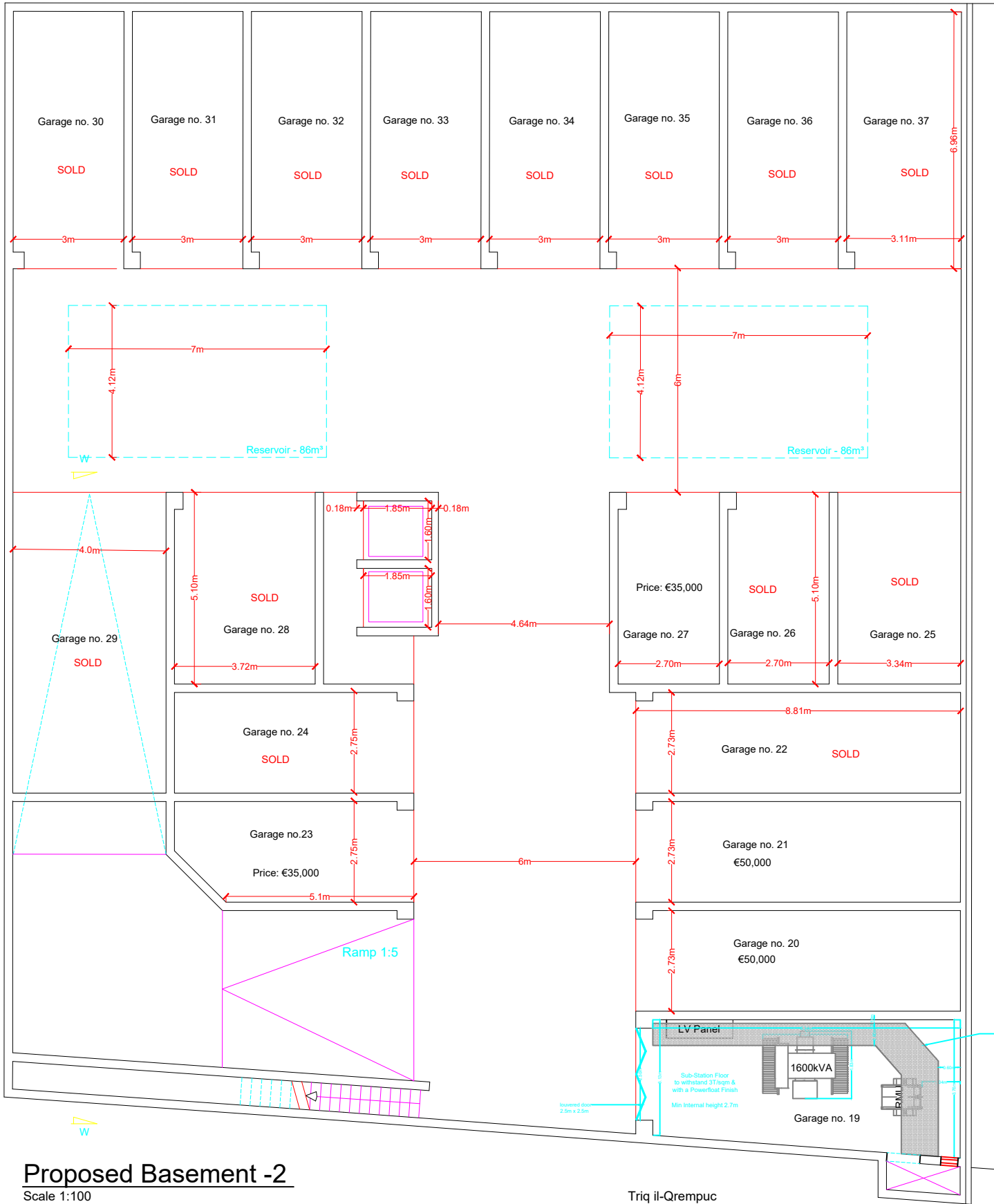

Proposed Basement -2
Scale 1:100

Triq il-Qrempuc



JOE GRECH
D.E.A. (1996), A.R.C.E.

63, Office No.3,
J. Building,
Luqa FRI - Paola,
P.O. BOX

Tel. 21 80544
Fax. 21 80537
jg@jgmb.com

PROJECT: Proposed excavation and construction of 35 basement garages, 7 maisonettes, overlying 18 apartments & 4 penthouses.

TITLE: Proposed Basement -2 & -3

CLIENT: Mr. Chris Attard

DATE: November '18 DRAWN: C.A.

SCALE: A2_1:100 DWG No: 18096-02_04

No.	DESCRIPTION	DATE
D1	Amended drawings	25-11-18
D2	Amended drawings	23-11-18
D3	Amended drawings	12-11-18

SCALE 1:100

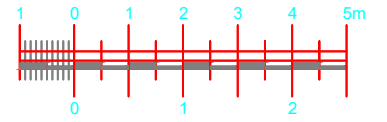

Proposed Basement -2

Scale 1:100

Triq Salvu Buhagiar

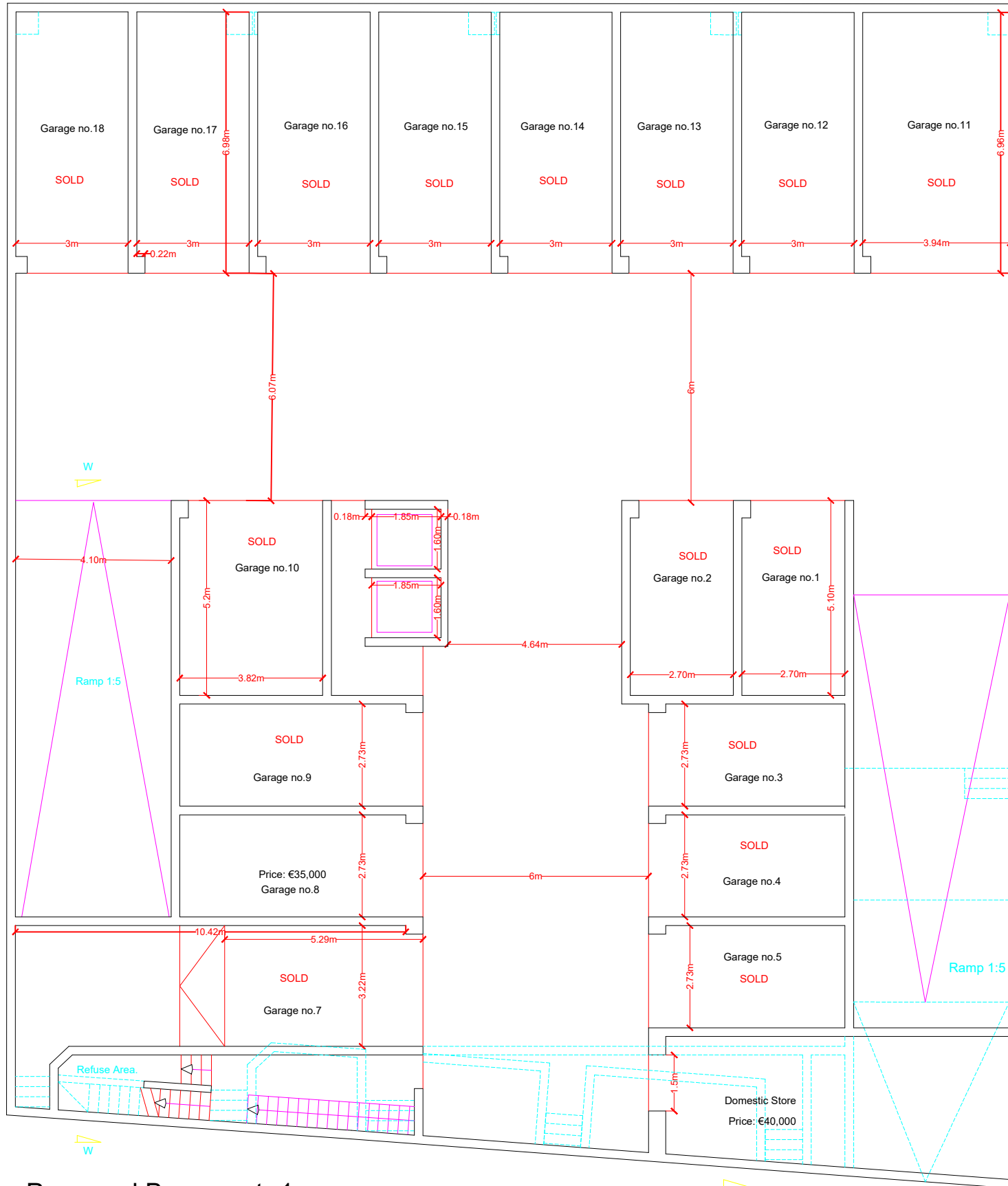

Proposed Basement -1

Scale 1:100

Triq il-Qrempuc



JOE GRECH
 D.P.E.A. (Home), A.R.C.E.
 63, Office No.3,
 J.L. Building,
 Larga Pjazza, Paola,
 P.O. BOX
 Tel: 21 806548
 Fax: 21 820837
 jg@jgrech.com

PROJECT: Proposed excavation and construction of 35 basement garages, 7 maisonettes, overlying 18 apartments & 4 penthouses.

TITLE: Proposed Basement -1 & -2

CLIENT: Mr. Chris Attard

DATE: November '18
 DRAWN: C.A.

SCALE: A2_1:100
 DWG No.: 18096-03_05

NO.	DESCRIPTION	DATE
04	Reply to EPC 17-09-2019	09-19
03	Amended drawings	05-19
02	Amended drawings	03-19
01	Amended drawings	12-18
00	DESCRIPTION	DATE

REVISIONS

SCALE 1:100

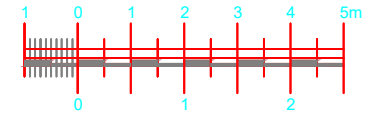

Proposed Basement -1

Scale 1:100

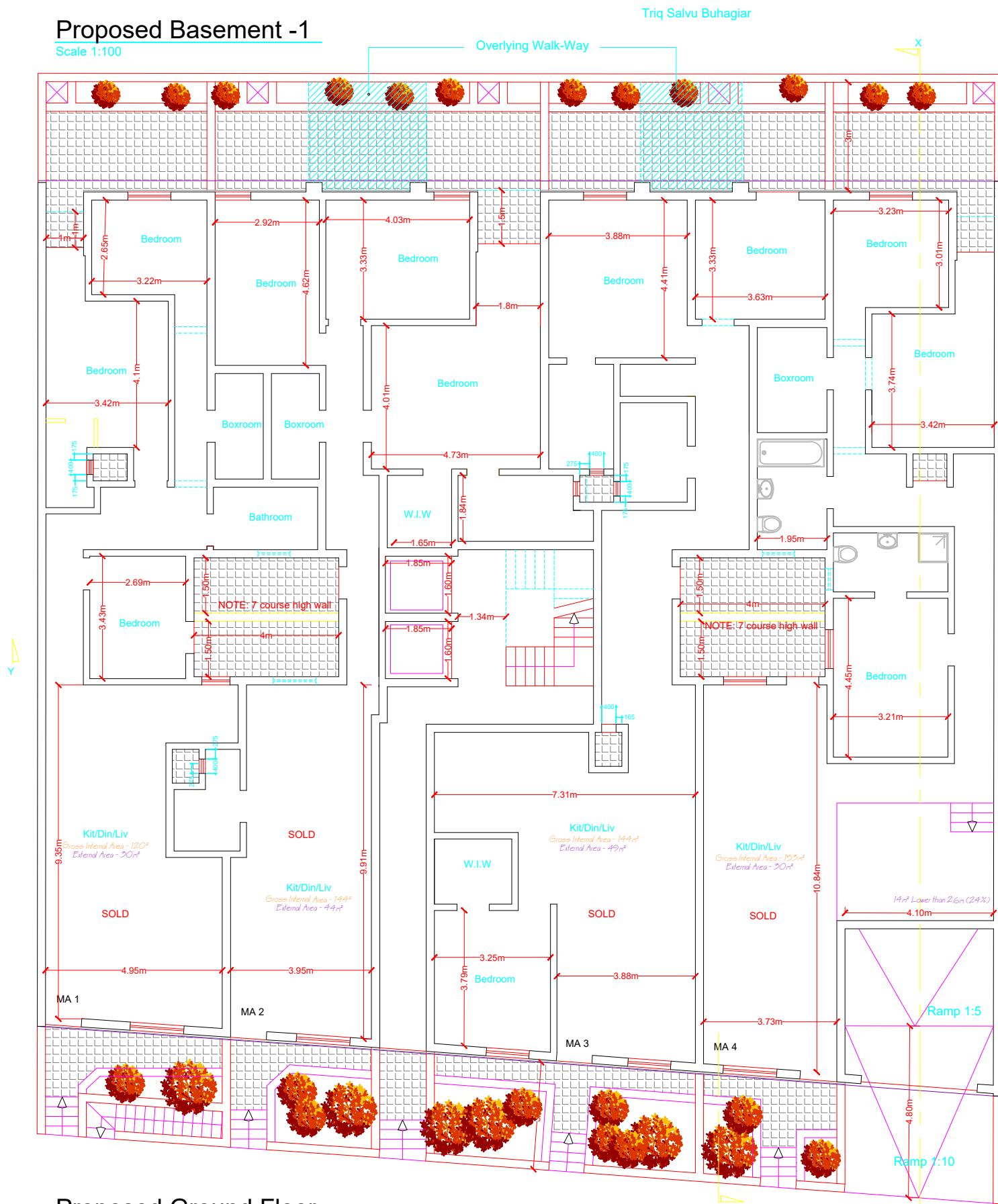

Proposed Ground Floor

Scale 1:100



To Demolish

To Construct



SOLD

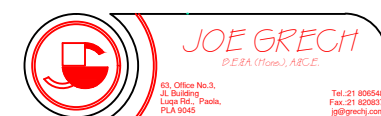

Proposed excavation and construction of 35 basement garages, 7 maisonettes, overlying 18 apartments & 4 penthouses.

Proposed Ground Floor & Basement -1

Mr. Chris Attard

November '18 C.A.

A2_1:100 18096-04_06

No.	Description	Date
01	Proposed	09-18
02	Amended drawings	09-18
03	Amended drawings	09-18
04	Amended drawings	09-18
05	Reply to EPC 17-09-2019	09-19
06	Amended drawings	09-19
07	Amended drawings	09-19
08	Amended drawings	09-19
09	Amended drawings	12-19
10	Amended drawings	12-19
11	Amended drawings	12-19
12	Amended drawings	12-19
13	Amended drawings	12-19
14	Amended drawings	12-19
15	Amended drawings	12-19
16	Amended drawings	12-19
17	Amended drawings	12-19
18	Amended drawings	12-19
19	Amended drawings	12-19
20	Amended drawings	12-19
21	Amended drawings	12-19
22	Amended drawings	12-19
23	Amended drawings	12-19
24	Amended drawings	12-19
25	Amended drawings	12-19
26	Amended drawings	12-19
27	Amended drawings	12-19
28	Amended drawings	12-19
29	Amended drawings	12-19
30	Amended drawings	12-19
31	Amended drawings	12-19
32	Amended drawings	12-19
33	Amended drawings	12-19
34	Amended drawings	12-19
35	Amended drawings	12-19

SCALE 1:100

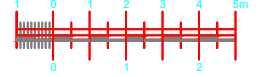

Proposed Ground Floor

Scale 1:100

Triq Salvu Buhagiar

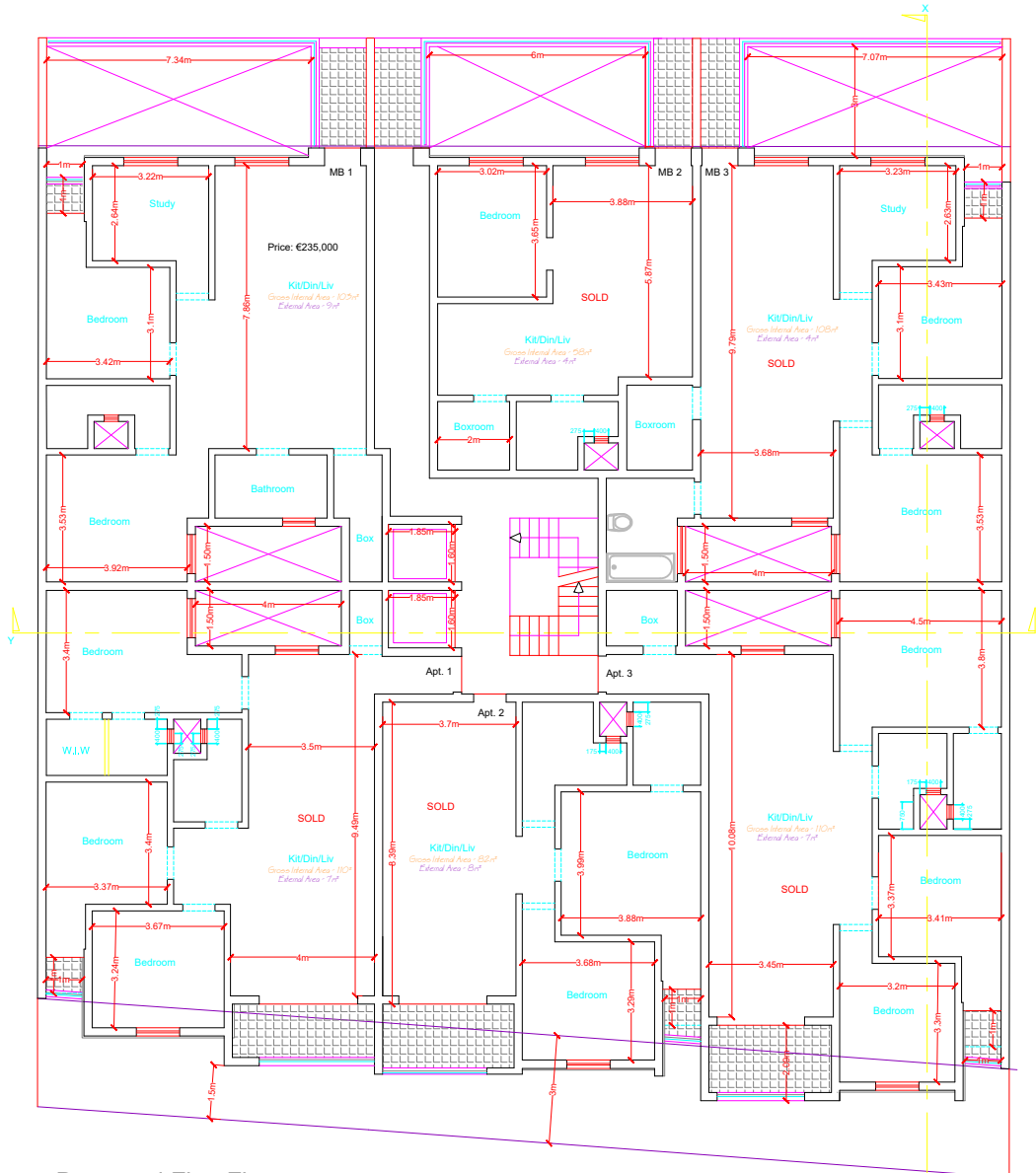

Proposed First Floor

Scale 1:100

Triq il-Qrempuc



JOE GRECH
 DESIGN & ARCHITECTS
 23 Office No. 3,
 21 Salvo, Triq Salvo, Triq
 Salvo, Valletta
 Tel: 21 80000
 Fax: 21 80000
 Email: joe@jgcrech.com

Proposed excavation and construction of 35 basement garages, 7 maisonettes, overlying 18 apartments & 4 penthouses.	
Proposed First Floor & Ground Floor	
Mr. Chris Attard	
DATE: November '18	SCALE: C.A
FILE: A2_1:100	PROJECT: 18096-05_03

NO.	REVISIONS	DATE
01	Issued for tender	23-10-18
02	Revised drawings	23-10-18
03	ECO Approved	23-10-18
04	Amended drawings	12-11-18
05	RECEPTION	16-11-18

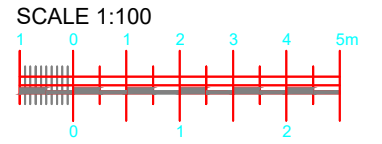

Proposed First Floor

Scale 1:100

Triq Salvu Buhagiar

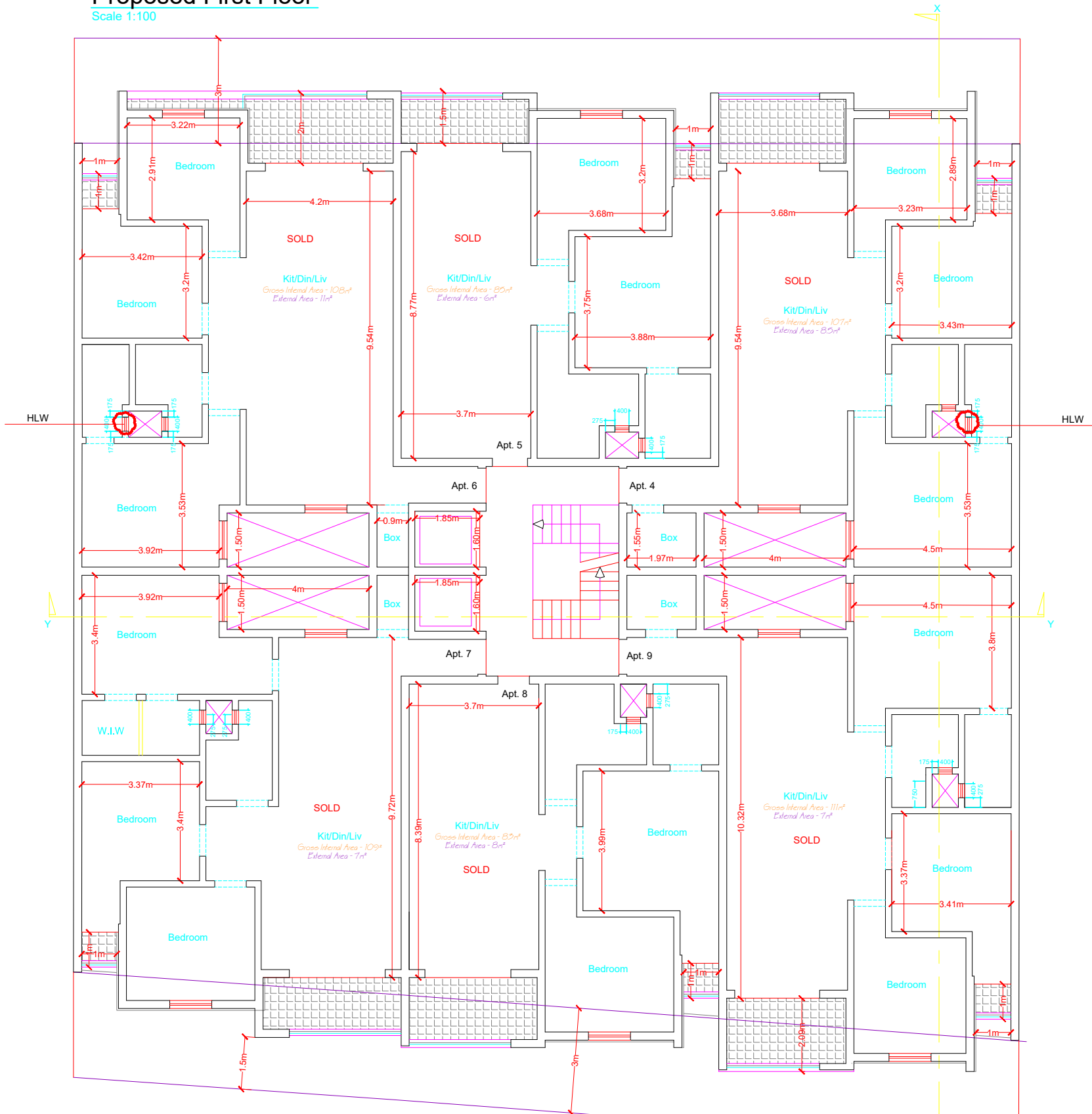

Proposed Second Floor

Scale 1:100

Triq il-Qrempuc

To Demolish
 To Construct



JOE GRECH
D.E.A (11000), A.R.C.E.

63, Office No.3,
3, Building,
Luqa FRI - Paola,
PLA 9505

Tel: 21 80544
Fax: 21 80537
jg@jgmb.com

PROJECT: Proposed excavation and construction of 35 basement garages, 7 maisonettes, overlying 18 apartments & 4 penthouses.

FILE: Proposed Second Floor & First Floor

CLIENT: Mr. Chris Attard

DATE: November '18 DRAWN: C.A

SCALE: A2_1:100 DWG No: 18096-06_02

No.	DESCRIPTION	DATE
D1	Amended drawings	23-11-18
D2	Amended drawings	12-11-18
D3	Amended drawings	12-11-18
D4	Amended drawings	12-11-18
D5	Amended drawings	12-11-18
D6	Amended drawings	12-11-18
D7	Amended drawings	12-11-18
D8	Amended drawings	12-11-18
D9	Amended drawings	12-11-18
D10	Amended drawings	12-11-18
D11	Amended drawings	12-11-18
D12	Amended drawings	12-11-18
D13	Amended drawings	12-11-18
D14	Amended drawings	12-11-18
D15	Amended drawings	12-11-18
D16	Amended drawings	12-11-18
D17	Amended drawings	12-11-18
D18	Amended drawings	12-11-18
D19	Amended drawings	12-11-18
D20	Amended drawings	12-11-18
D21	Amended drawings	12-11-18
D22	Amended drawings	12-11-18
D23	Amended drawings	12-11-18
D24	Amended drawings	12-11-18
D25	Amended drawings	12-11-18
D26	Amended drawings	12-11-18
D27	Amended drawings	12-11-18
D28	Amended drawings	12-11-18
D29	Amended drawings	12-11-18
D30	Amended drawings	12-11-18
D31	Amended drawings	12-11-18
D32	Amended drawings	12-11-18
D33	Amended drawings	12-11-18
D34	Amended drawings	12-11-18
D35	Amended drawings	12-11-18
D36	Amended drawings	12-11-18
D37	Amended drawings	12-11-18
D38	Amended drawings	12-11-18
D39	Amended drawings	12-11-18
D40	Amended drawings	12-11-18
D41	Amended drawings	12-11-18
D42	Amended drawings	12-11-18
D43	Amended drawings	12-11-18
D44	Amended drawings	12-11-18
D45	Amended drawings	12-11-18
D46	Amended drawings	12-11-18
D47	Amended drawings	12-11-18
D48	Amended drawings	12-11-18
D49	Amended drawings	12-11-18
D50	Amended drawings	12-11-18

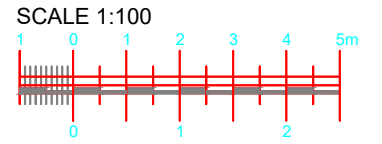

Proposed Second Floor

Scale 1:100

Triq Salvu Buhagiar

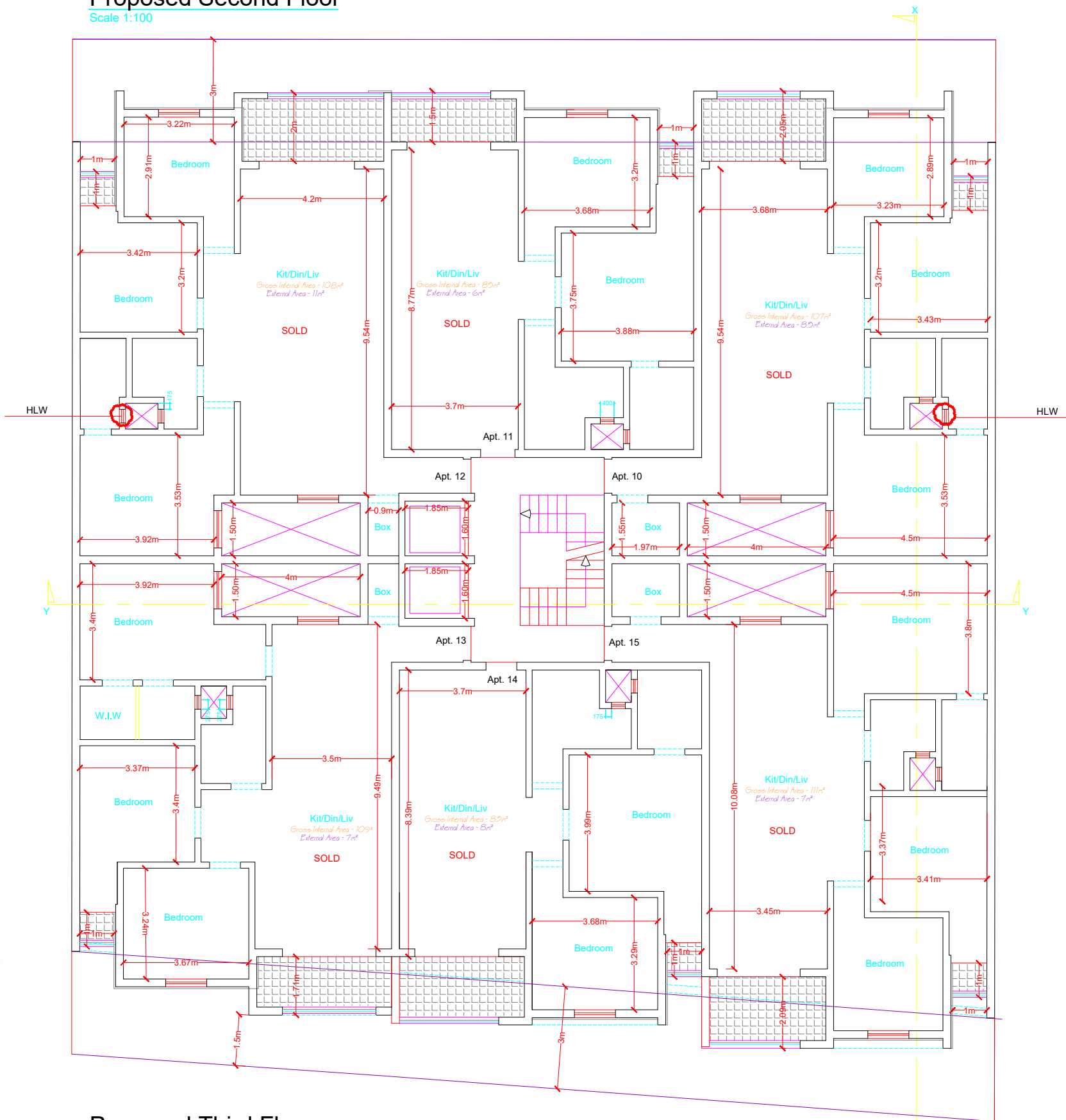

Proposed Third Floor

Scale 1:100

Triq il-Qrempuc



To Demolish

To Construct



JOE GRECH
D.E.A. (1996), A.R.C.E.

63, Office No.3,
3, Building,
Luisi FRI - Paola,
P.O. BOX

Tel. 21 80544
Fax. 21 80537
jg@jgmb.com

PROJECT: Proposed excavation and construction of 35 basement garages, 7 maisonettes, overlying 18 apartments & 4 penthouses.

TITLE: Proposed Third Floor & Second Floor

CLIENT: Mr. Chris Attard

DATE: November '18 DRAWN: C.A.

SCALE: A2_1:100 DWG No: 18096-07_02

No.	DESCRIPTION	DATE
D1	Amended drawings	23-11-18
D2	Amended drawings	12-11-18
D3	Amended drawings	12-11-18
D4	Amended drawings	12-11-18
D5	Amended drawings	12-11-18
D6	Amended drawings	12-11-18
D7	Amended drawings	12-11-18
D8	Amended drawings	12-11-18
D9	Amended drawings	12-11-18
D10	Amended drawings	12-11-18
D11	Amended drawings	12-11-18
D12	Amended drawings	12-11-18
D13	Amended drawings	12-11-18
D14	Amended drawings	12-11-18
D15	Amended drawings	12-11-18
D16	Amended drawings	12-11-18
D17	Amended drawings	12-11-18
D18	Amended drawings	12-11-18
D19	Amended drawings	12-11-18
D20	Amended drawings	12-11-18
D21	Amended drawings	12-11-18
D22	Amended drawings	12-11-18
D23	Amended drawings	12-11-18
D24	Amended drawings	12-11-18
D25	Amended drawings	12-11-18
D26	Amended drawings	12-11-18
D27	Amended drawings	12-11-18
D28	Amended drawings	12-11-18
D29	Amended drawings	12-11-18
D30	Amended drawings	12-11-18
D31	Amended drawings	12-11-18
D32	Amended drawings	12-11-18
D33	Amended drawings	12-11-18
D34	Amended drawings	12-11-18
D35	Amended drawings	12-11-18
D36	Amended drawings	12-11-18
D37	Amended drawings	12-11-18
D38	Amended drawings	12-11-18
D39	Amended drawings	12-11-18
D40	Amended drawings	12-11-18
D41	Amended drawings	12-11-18
D42	Amended drawings	12-11-18
D43	Amended drawings	12-11-18
D44	Amended drawings	12-11-18
D45	Amended drawings	12-11-18
D46	Amended drawings	12-11-18
D47	Amended drawings	12-11-18
D48	Amended drawings	12-11-18
D49	Amended drawings	12-11-18
D50	Amended drawings	12-11-18

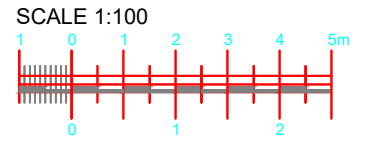

Proposed Third Floor
Scale 1:100

Triq Salvu Buhagiar

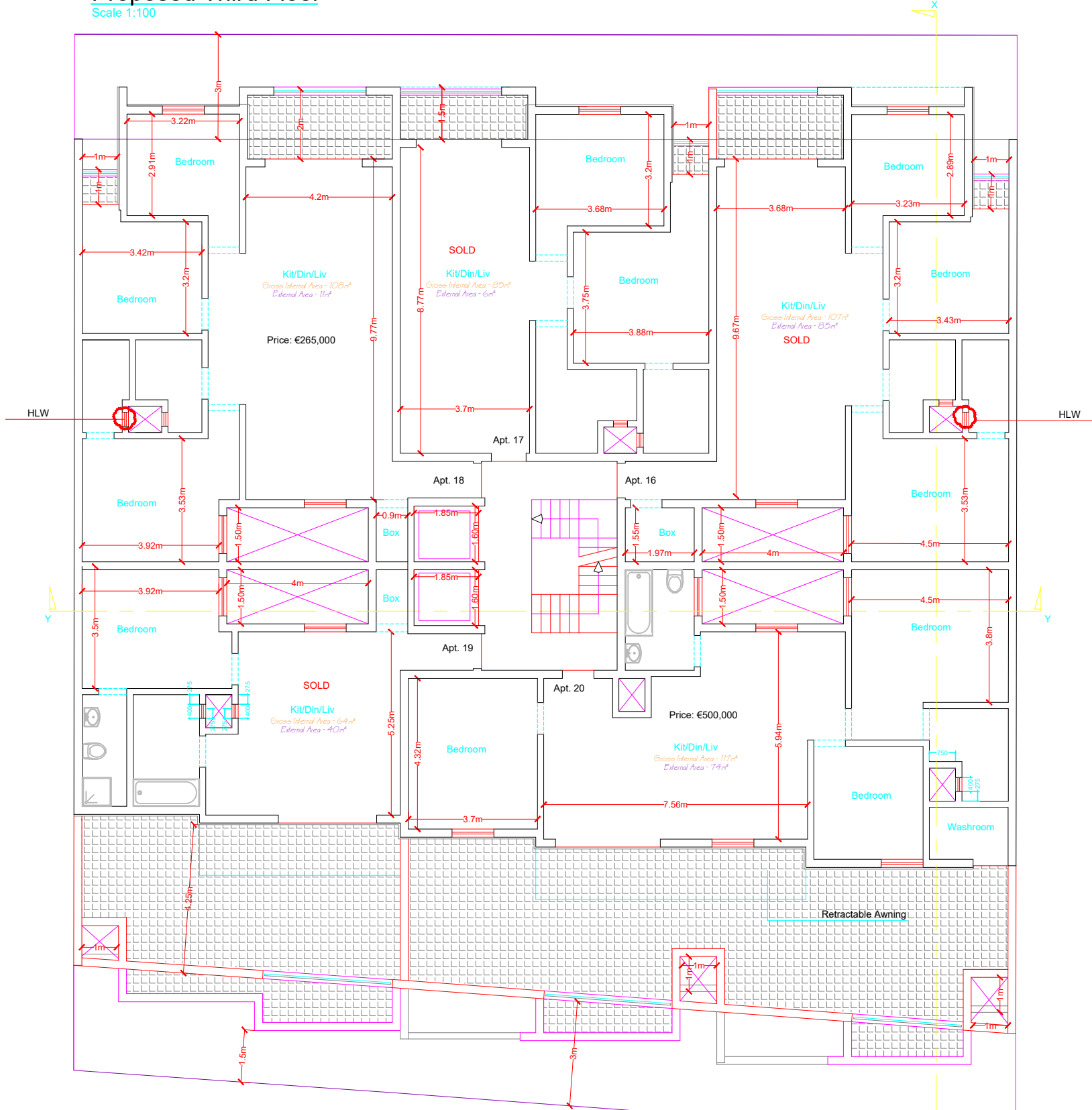

Proposed Penthouse Level
Scale 1:100

Triq Il-Qrempuc



To Demolish

To Construct



JOE GRECH
D.E.A. (I.C.A.S.), A.R.C.E.

63, Office No.3,
2, Building,
Linn Hill, Paola,
MLA 9905

Tel: 21 908549
Fax: 21 908551
jg@jgrech.com

PROJECT: Proposed excavation and construction of 35 basement garages, 7 maisonettes, overlying 18 apartments & 4 penthouses.

DATE: Proposed Penthouse & Third Floor

CLIENT: Mr. Chris Attard

DATE: November '18 DRAWN: C.A

SCALE: A2_1:100 DWG No: 18096-08_03

NO.	DESCRIPTION	DATE
03	Amended drawings	05-19
02	Amended drawings	03-19
01	Amended drawings	12-18
00	DESCRIPTION	DATE

REVISIONS

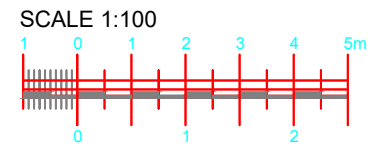

Proposed Penthouse Level

Scale 1:100

Triq Salvu Buhagiar

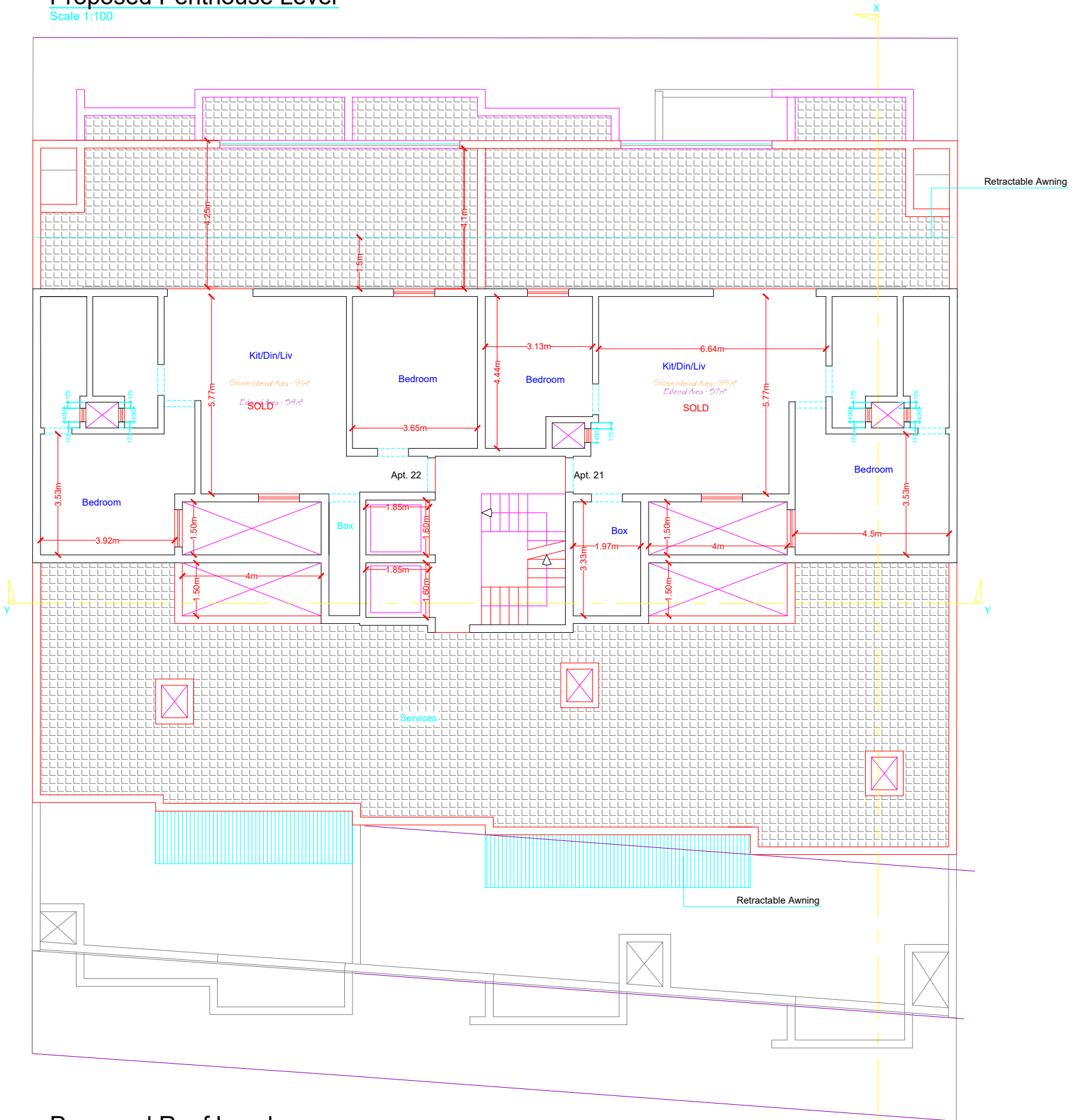

Proposed Roof Level

Scale 1:100

Triq il-Qrempuc



To Demolish

To Construct



JOE GRECH
P.E.B.A (1998), A.R.C.E.

83, Office No.3,
A. Building,
Luqa Rd, Paola,
PLA 9045

Tel: 21 805448
Fax: 21 928937
jg@jgarch.com

PROJECT: Proposed excavation and construction of 35 basement garages, 7 maisonettes, overlying 18 apartments & 4 penthouses.

TITLE: Proposed Roof Level & Penthouse Level

CLIENT: Mr. Chris Attard

DATE: November '18 DRAWN: C.A

SCALE: A2_1:100 DWS No: 18096-09_02

No.	DESCRIPTION	DATE
01	Amended drawings	03-18
02	Amended drawings	12-18
REVISIONS		